

IMÉA SCALES

VIOLIN

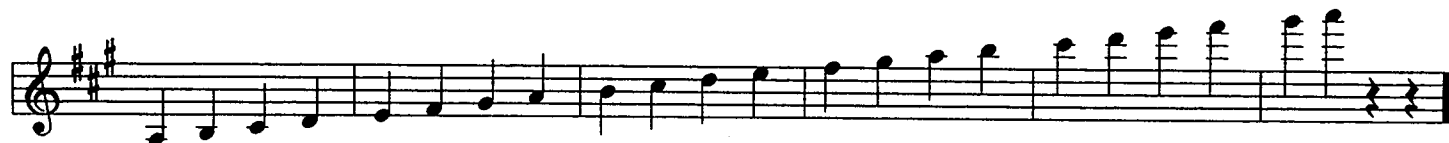
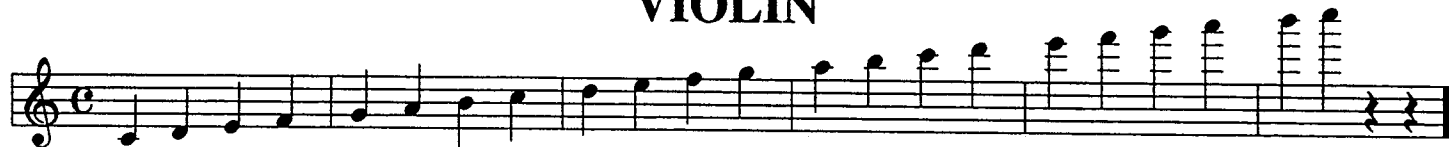

To be performed both ascending & descending/ Minimum tempo : Quarter note = 120/ Detached bowing

IMEA SCALES

VIOLA

To be performed both ascending & descending Minimum tempo : Quarter note = 120 Detached bowing

IMÉA SCALES

CELLO

- Staff 1: C major, 6/8 time.
- Staff 2: D major, 6/8 time.
- Staff 3: E major, 6/8 time.
- Staff 4: F major, 6/8 time.
- Staff 5: G major, 6/8 time.
- Staff 6: A major, 6/8 time.
- Staff 7: B major, 6/8 time.
- Staff 8: C minor, 6/8 time.
- Staff 9: D minor, 6/8 time.
- Staff 10: E minor, 6/8 time.

Each staff contains an ascending scale followed by a descending scale. The notation includes stems, flags, and beams to indicate sixteenth notes. A double bar line with repeat dots is placed at the end of each scale. The final notes of the descending scales are marked with a fermata.

To be performed both ascending & descending/ Minimum tempo : Quarter note = 120/ Detached bowing

IMPA SCALES STRING BASS

To be performed both ascending & descending Minimum tempo : Quarter note = 120 Detached bowing